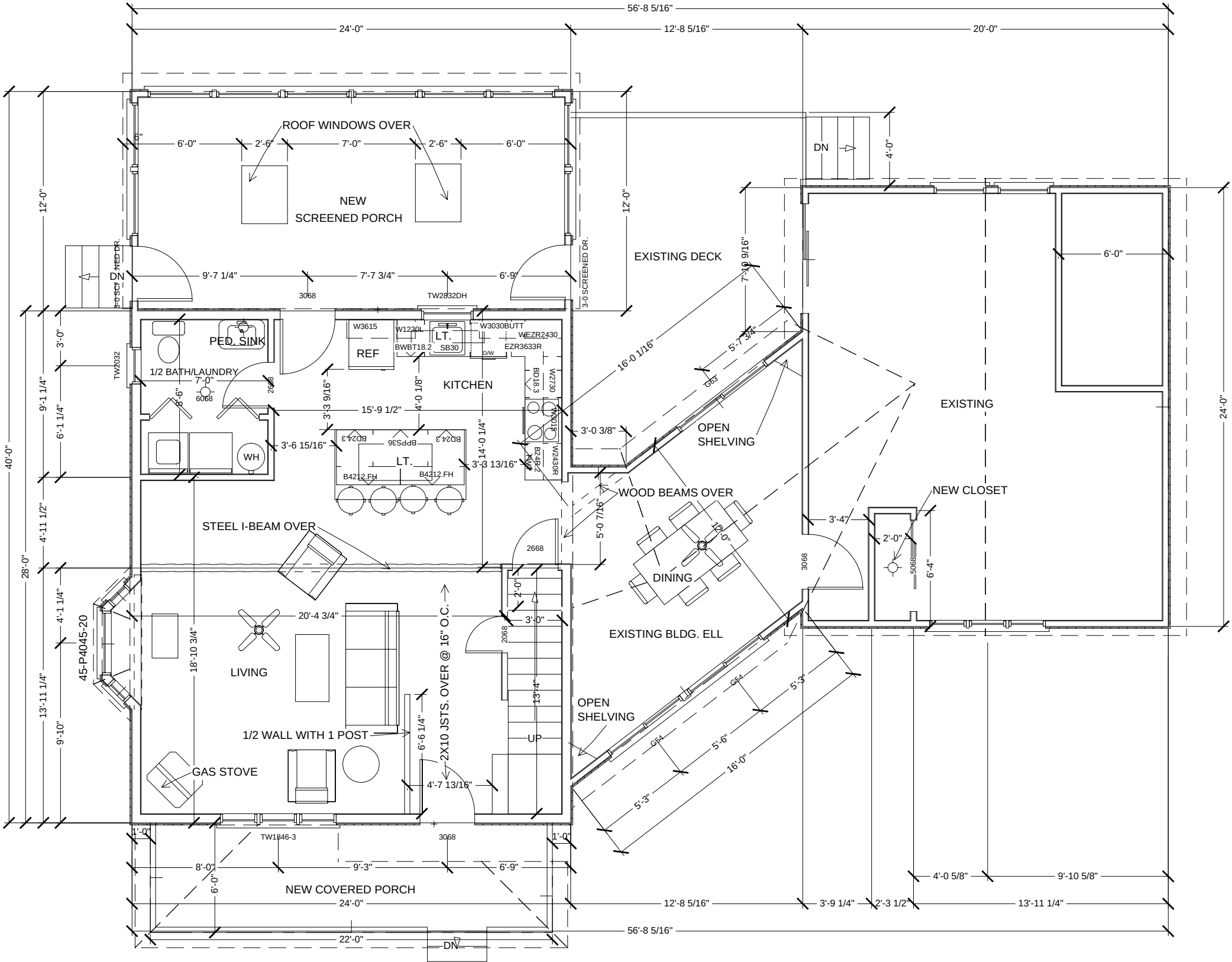
56'-8 5/16"
24'-0"
12'-8 5/16"
20'-0"
ROOF WINDOWS OVER
6'-0"
2'-6"
7'-0"
2'-6"
6'-0"
NEW
SCREENED PORCH
12'-0"
DN
4'-0"
EXISTING DECK
3-0 SCREENED DR.
9'-7 1/4"
7'-7 3/4"
6'-9"
3068
TW2832DH
PED. SINK
1/2 BATH/LAUNDRY
7'-0"
6068
TW2032
2668
8'-6"
WH
W3615
REF
W1230L
BWBT18.2
LT.
SB30
W3030BUTT
WEZR2430
EZR3633R
D/W
BD18.3
WZ730
KITCHEN
15'-9 1/2"
3'-3 9/16"
4'-0 1/8"
14'-0 1/4"
3'-6 15/16"
BD24.3
BPPS36
BD24.3
LT.
B4212.FH
B4212.FH
3'-3 13/16"
B24.2
W2430R
3'-0 3/8"
16'-0 1/16"
7'-10 9/16"
5'-7 3/4"
G53
OPEN
SHELVING
EXISTING
6'-0"
24'-0"
WOOD BEAMS OVER
5'-0 7/16"
NEW CLOSET
3'-4"
2'-0"
5068
6'-4"
3068
DINING
STEEL I-BEAM OVER
40'-0"
28'-0"
9'-1 1/4"
6'-1 1/4"
4'-11 1/2"
4'-1 1/4"
13'-11 1/4"
9'-10"
3'-0"
45-P4045-20
20'-4 3/4"
18'-10 3/4"
LIVING
2X10 JSTS. OVER @ 16" O.C.
2'-0"
3'-0"
2068
13'-4"
UP
EXISTING BLDG. ELL
OPEN
SHELVING
G54
5'-3"
5'-6"
16'-0"
1/2 WALL WITH 1 POST
6'-6 1/4"
GAS STOVE
4'-7 13/16"
1'-0"
TW1846-3
3068
1'-0"
8'-0"
9'-3"
6'-9"
6'-0"
NEW COVERED PORCH
24'-0"
12'-8 5/16"
3'-9 1/4"
2'-3 1/2"
13'-11 1/4"
4'-0 5/8"
9'-10 5/8"
56'-8 5/16"
22'-0"
DN